ProbeChem®
Expedite Your Scientific Research

Certificate of Analysis

WWW.PROBECHEM.COM

Global Supplier of Chemical Probes, Inhibitors & Agonists.

Product Name : AZD-0865
Cat. No. : PC-42143
CAS No. : 248919-64-4
Batch No. : PC-4214301
Chemical Name : Imidazo[1,2-a]pyridine-6-carboxamide, 8-[[(2,6-dimethylphenyl)methyl]amino]-N-(2-hydroxyethyl)-2,3-dimethyl-

PHYSICAL AND CHEMICAL PROPERTIES

Molecular Weight : 366.4567
Molecular Formula : $C_{21}H_{26}N_4O_2$
Storage : Powder -20°C 3 years
4°C 2 years
In solvent -80°C 6 months
-20°C 1 month
Chemical Structure :

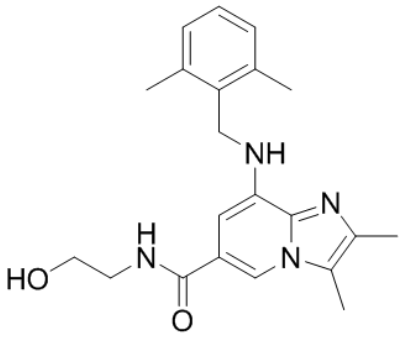

ANALYTICAL DATA

Appearance : Solid powder
^{1}H NMR Spectrum : Consistent with
HPLC : Consistent with
NP : Consistent with
Purity (HPLC) : >98%
Conclusion : The product has been tested and complies with the given specifications.

Caution: Product has not been fully validated for medical applications. Lab Use Only!

E-mail: tech@probechem.com